

# Collectorate, Nalanda

(District Election Office)

## District Election Management Plan (DEMP)

### 1. District Profile

(a) Important Officials and their telephone Numbers,

Sl. No.	Designation	Telephone Number(Office)	Mobile Number	Telephone Number(Residence)	E-Mail ID
1.	District Magistrate	06112-235203	9473191214	06112-235204 06112-235205	dm-nalanda.bih@nic.in
2.	Superintendent of Police	06112-235207	9431822972	06112-235206 06112-223978	sp-nalanda-bih@nic.in
3.	Deputy Development Commissioner	06112-232525	9431818350	06112-235239	ddc-nalanda-bih@nic.in
4.	Additional Collector	06112-235220	9473191215	06112-235219	ac.nalanda@gmail.com
5.	Sub-Divisional Magistrate,Biharsharif	06112-235210	9473191216	06112-235211	sdo-biharsharif-bih@nic.in
6.	Sub-Divisional Magistrate,Hilsa	06111-252234	9473191218	06111-252236	hilsasdo@gmail.com
7.	Sub-Divisional Magistrate,Rajgir	06112-255052	9473191217	06111-257113	sdo-rajgir-bih@nic.in
8.	District Supply Officer, Nalanda		9430557315		dso-nalanda.bih@nic.in
9.	ADM (Departmental Enq.)		9430433927		
10.	Dist. Treasury Officer	06112-225020	9473191219		to_nalanda@biharonline.gov.in
11.	Deputy Election Officer	06112-239601	9472020465		dyeo.nalanda@gmail.com
13.	District Education Officer	06112-226460	8544411662		deo-nalanda.bih@nic.in
14.	SDPO Hilsa	06111-252231	9431800112	06111-252231	
15.	SDPO Rajgir	06112-255461	9431800111		
16.	SDPO Town	06112-235216	9431800113	06112-235214	
17.	SDPO Law and Order	06112-231304, 234259	8757213985, 9631707110		

## RO / ERO Level Contact Number

Sl.	Name	Designation	Phone No.	Mobile No.	E-mail
1	Dr. Thiyagrajn S.M. I.A.S.	District Election Officer - cum- District Magistrate, Nalanda	Office -06112-235203 Residential - 06112 -235204 Fax- 06112-235204	9473191214	<a href="mailto:dm-nalanda@nic.in">dm-nalanda@nic.in</a>
2	Shri Vivekananda Mandal I.P.S.	SP, Nalanda	Office -06112-235207 Residential - 06112 -235206 Fax- 06112-233978	9431822972	<a href="mailto:sp-nalanda-bih@nic.in">sp-nalanda-bih@nic.in</a>
3	Shri Rakesh Gupta	R.O. 171- Asthawan - cum- DCLR, Biharsharif	-	8544412356	<a href="mailto:dclrnalanda1@gmail.com">dclrnalanda1@gmail.com</a>
4	Shri Sudhir Kumar	R.O. 172 - Biharsharif - cum- SDO, Biharsharif	Office -06112-235210 Residential - 06112 -235211	9473191216	<a href="mailto:sdo-biharsharif-bih@nic.in">sdo-biharsharif-bih@nic.in</a>
5	Shri Lal Jyoti Nath Sahdeo	R.O. 173 - Rajgir (S.C.) - cum- SDO, Rajgir	Office -06112-255052 Residential - 06112 -257113	9473191217	<a href="mailto:sdo-rajgir-bih@nic.in">sdo-rajgir-bih@nic.in</a>
6	Shri Ravi Prasad Chauhan	R.O. 174 - Islampur -cum- DCLR, Hilsa	Office -06111-252230	8544432357/ 9431628006	<a href="mailto:hilsadclr@gmail.com">hilsadclr@gmail.com</a>
7	Shri Ajit Kumar Singh	R.O. 175- Hilsa -cum- SDO, Hilsa	Office -06111-252234 Residential - 06111 -252236	9473191218	<a href="mailto:hilsasdo@gmail.com">hilsasdo@gmail.com</a>
8	Shri Murshid Alam	R.O. 176 - Nalanda -cum- ADM, Nalanda	Office -06112-235220 Residential - 06112 -235219	9473191215	<a href="mailto:ac.nalanda@gmial.com">ac.nalanda@gmial.com</a>
9.	Shri Kundan Kumar	R.O. 177- Harnaut -cum- DDC, Nalanda	Office -06112-232525 Residential - 06112 -235239	9431818350	<a href="mailto:ddc-nalanda-bih@nic.in">ddc-nalanda-bih@nic.in</a>

## Contact No of Police Station

Sl. No.	Contact No. of Police Station	Contact Nos.		
		Office	Residence	Mobile No.
1.	Police Inspector -cum- Incharge of Police Station Bihar	06112-235217 9431822167	-	9431378789
2.	Incharge of of Pollice Station Laheri	06112-235218 9431822169	-	9931269100
3.	A.S.I., Laheri Thana		-	9334811302
4.	Incharge of of Pollice Station Sohsarai	06112-235216	-	9431822194
5.	Incharge of of Pollice Station (SC)	-	-	9431421926
6.	S.D.P.O., Biharsharif	06112-235216	06112-235214	9431800113
7.	Police Inspector, Ashthawan	06112-248366	-	9431822170
8.	Incharge of Police Station, Sare	-	-	9431822188
9.	Incharge of Police Station, Bind	06112-264070 9431822171	-	-
10.	Incharge of Police Station, Sarmera	06112-266479	-	9431822172
11.	Police Inspector, Noorsarai	06112-242959	-	9431822173
12.	Incharge of Police Station, Harnaut	06112-276230	-	9431822175
13.	Incharge of O.P., Chero	9431462616	-	-
14.	Incharge of O.P., Gokhulpur	-	-	9852825635
15.	Incharge of Police Station, Telmar	-	-	9199496322

16.	Incharge of Police Station, Bena	06112-287563	-	9431822189
17.	Police Inspector, Noorsarai	06112-242959	9431822173	-
18.	Incharge of Police Station, Rahui	06112-246139	-	9431822174
19.	Incharge of O.P., Bhaganbigha	06112-287562	-	9973144263
20.	Police Inspector, Rajgir	-		9431822176
21.	Incharge of Police Station, Silao	06112-256632	9431822178	9431822178
22.	Incharge of Police Station, Chhabilapur	-	-	9431822177
23.	Incharge of Police Station, Nalanda	06112-281827	-	9431822195
24.	Incharge of Police Station, Griyak	06112-288143	-	9431822179
25.	Incharge of Police Station, Katrisarai	06112-289400	9534199309	-
26.	Incharge of Police Station, Deepnagar (Sadar)	06112-286522	-	9431822191
27.	Incharge of Police Station, Manpur (Sadar)	9431822180	-	9431432695
28.	Police Inspector, Hilsa	06111-252225	-	-
29.	Incharge of Police Station, Karaiparsurai	06111-261022	-	9431822182
30.	Incharge of Police Station, Chandi	06111-273327	-	9431822183
31.	Incharge of Police Station, Nagarnausa	06111-274227	9431822192	943182292
32.	Incharge of Police Station, Thatrhari	06111-276159	-	9431822196
33.	Police Inspector, Islampur	06111-257027	9431822184	9431393100
34.	Incharge of Police Station, Khudaganj	06111-249100	-	9431822197
35.	Incharge of Police Station, Ekangarsarai	06111-264031	943182285	-
36.	Incharge of Police Station, Ekangarsarai	06111-264023	-	9431822185
37.	Incharge of O.P., Peer Bigha	-	9661823196	-
38.	Incharge of Police Station, Telhara	06111-267087	-	9431822187
39.	Incharge of Police Station, Parwalpur	06111-259764	-	9437430002
40.	Incharge of Police Station, Auangari	06111-292230	-	9939635844, 9955947249

## **(B) Geography**

Total Area	-	2367Km <sup>2</sup>
Net area under cultivation	-	232000 Hec.
Gross cropped area	-	228353 Acres.
Net irrigated area	-	193288 Hec.
Area under forest	-	4462 Hec. (1.91% of geographical area)

## **(C) Demography**

	Nalanda	National	Bihar	
<b><u>1.Population</u></b>				
<b>(Based on 2011 census)</b>	-	2877653	1210193422	103804637
Male	-	1497060	62,37,24,248	5,41,85,347
Female	-	1380593	586469174	4,96,19,210
<b><u>2.Rural Population</u></b>	-	2419759		
Male	-	1257728		
Female	-	1162031		
<b><u>3.Urban Population</u></b>	-	457894		
Male	-	239332		
Female	-	218562		

<b><u>4. Decadal growth rate</u></b>	-	18.64% (01-11)
<b><u>5. Population density</u></b>	-	1200 PPSK (Person per sq. km)
<b><u>6. Sex ratio (per 1000 males)-</u></b>		921
<b><u>7. Literacy rate (2011) Rural</u></b>	-	66.43
Male	-	74.86
Female	-	53.10
<b><u>8. Literacy rate (2011) Urban</u></b>	-	74.66
Male	-	80.84
Female	-	67.87

### **(D) Administrative Units/ Assembly Segments :-**

Commissioner	-	1 (Patna)
District Magistrate	-	1 Biharsharif (Naladna)
Superintendent of Police	-	1 Biharsharif (Nalanda)
Subdivision	-	3 (Biharsharif, Hilsa, Rajgir)
Blocks	-	20 (Bind, Sarmera, Asthawan, Katrisarai, Rahui, Biharsharif, Silao, Rajgir, Giriyak, Ekangarsarai, Islampur, Karaiparsurai, Hilsa, Tharthari, Parwalpur, Noorsarai, Ben, Nagarnaousa, Chandi, Harnaut )
Nagar Nigam	-	1 Biharsharif
Nagar Parishad	-	1 Hilsa
Nagar Panchayat	-	3 (Rajgir, Silao, Islampur)
Gram panchayat	-	249
M.P. Constituency	-	1 (29 – Nalanda)
No. of ACs	-	7 (171-Asthawan, 172-Biharsharif, 173-Rajgir (S.C.), 174-Islampur, 175-Hilsa, 176- Nalanda, 177-Harnaut)
Total Poilling Stations	-	2021

## Administrative units/assembly segments

Sl.	AC No & Name	Block Name In Concerning AC	Designation	Contact No.	E-mail
1.	171- Asthawan	Bind	A.E.R.O. -cum- B.D.O., Bind	9431818464	<a href="mailto:bdo.bin-nl-bih@nic.in">bdo.bin-nl-bih@nic.in</a>
		Sarmera	A.E.R.O. -cum- B.D.O., Sarmera	9431818038	<a href="mailto:bdo.sar-nl-bih@nic.in">bdo.sar-nl-bih@nic.in</a>
		Asthawan	A.E.R.O. -cum- B.D.O., Asthawan	9431818037	<a href="mailto:bdo.ast-nl-bih@nic.in">bdo.ast-nl-bih@nic.in</a>
		Katrisarai	A.E.R.O. -cum- B.D.O., Katrisarai	9431818044	<a href="mailto:bdo.kat-nl-bih@nic.in">bdo.kat-nl-bih@nic.in</a>
2.	172-Biharsharif	Rahui	A.E.R.O. -cum- C.O., Rahui	8544412695	<a href="mailto:ssingh.corahui@gmail.com">ssingh.corahui@gmail.com</a>
		Biharsharif	A.E.R.O. -cum- B.D.O., Biharsharif	9431808039	<a href="mailto:bdo.bih-nl-bih@nic.in">bdo.bih-nl-bih@nic.in</a>
3.	172- Rajgir (S.C.)	Biharsharif	A.E.R.O. -cum- C.O., Biharsharif	8544412691	<a href="mailto:y.kumar0016@gmail.com">y.kumar0016@gmail.com</a>
		Silao	A.E.R.O. -cum- B.D.O., Silao	9431818043	<a href="mailto:bdo.sil-nl-bih@nic.in">bdo.sil-nl-bih@nic.in</a>
		Rajgir	A.E.R.O. -cum- B.D.O., Rajgir	9431818036 / 9835209224	<a href="mailto:bdo.raj-nl-bih@nic.in">bdo.raj-nl-bih@nic.in</a>
		Giriyak	A.E.R.O. -cum- B.D.O., Giriyak	9431818460	<a href="mailto:bdo.gir-nl-bih@nic.in">bdo.gir-nl-bih@nic.in</a>
4.	174 - Islampur	Ekgangarsarai	A.E.R.O. -cum- B.D.O., Ekgangarsarai	9431818040	<a href="mailto:bdo.eka-nl-bih@nic.in">bdo.eka-nl-bih@nic.in</a>
		Islampur	A.E.R.O. -cum- B.D.O., Islampur	9431818035	<a href="mailto:bdo.isl-nl-bih@nic.in">bdo.isl-nl-bih@nic.in</a>
5	175 - Hilsa	Karaiparsurai	A.E.R.O. -cum- B.D.O., Karaiparsurai	9431818042	<a href="mailto:bdo.kar-nl-bih@nic.in">bdo.kar-nl-bih@nic.in</a>
		Hilsa	A.E.R.O. -cum- B.D.O., Hilsa	9431818461	<a href="mailto:bdo.hil-nl-bih@nic.in">bdo.hil-nl-bih@nic.in</a>
		Tharthari	A.E.R.O. -cum-B.D.O., Tharthari	9431818045	<a href="mailto:bdo.thar-nl-bih@nic.in">bdo.thar-nl-bih@nic.in</a>

		Parwalpur	A.E.R.O. -cum- B.D.O., Parwalpur	9431818463	<a href="mailto:bdo.par-nl-bih@nic.in">bdo.par-nl-bih@nic.in</a>
6	176 - Nalanda	Noorsarai	A.E.R.O. -cum- B.D.O., Noorsarai	9431818032	<a href="mailto:bdo.nur-nl-bih@nic.in">bdo.nur-nl-bih@nic.in</a>
		Biharsharif	A.E.R.O. -cum- B.D.O., Biharsharif	9431808039	<a href="mailto:bdo.bih-nl-bih@nic.in">bdo.bih-nl-bih@nic.in</a>
		Silao	A.E.R.O. -cum- B.D.O., Silao	9431818043	<a href="mailto:bdo.sil-nl-bih@nic.in">bdo.sil-nl-bih@nic.in</a>
		Ben	A.E.R.O. -cum- B.D.O., Ben	9431818462	<a href="mailto:bdo.ben-nl-bih@nic.in">bdo.ben-nl-bih@nic.in</a>
		Rajgir	A.E.R.O. -cum- B.D.O., Rajgir	9431818036 / 9835209224	<a href="mailto:bdo.raj-nl-bih@nic.in">bdo.raj-nl-bih@nic.in</a>
7	177- Harnaut	Nagarnaousa	A.E.R.O. -cum- B.D.O., Nagarnaousa	9431818041	<a href="mailto:bdo.nag-nl-bih@nic.in">bdo.nag-nl-bih@nic.in</a>
		Chandi	A.E.R.O. -cum- B.D.O., Chandi	9431818034	<a href="mailto:bdo.cha-nl-bih@nic.in">bdo.cha-nl-bih@nic.in</a>
		Harnaut	A.E.R.O. -cum- B.D.O., Harnaut	9431818033	<a href="mailto:bdo.har-nl-bih@nic.in">bdo.har-nl-bih@nic.in</a>

**(e) General law and order with constituency specific details :-**

Some parts of 174 - Islampur, 175 - Hilsa and 176 - Nalanda are Naxal affected area.  
Rest all constituencies are normal.

**(f) Past electoral offences**

District Name	Election	Electoral offences
Nalanda	2009	Nil
	2010	Nil
	2014	Nil



## 2. Map (Nalanda District)

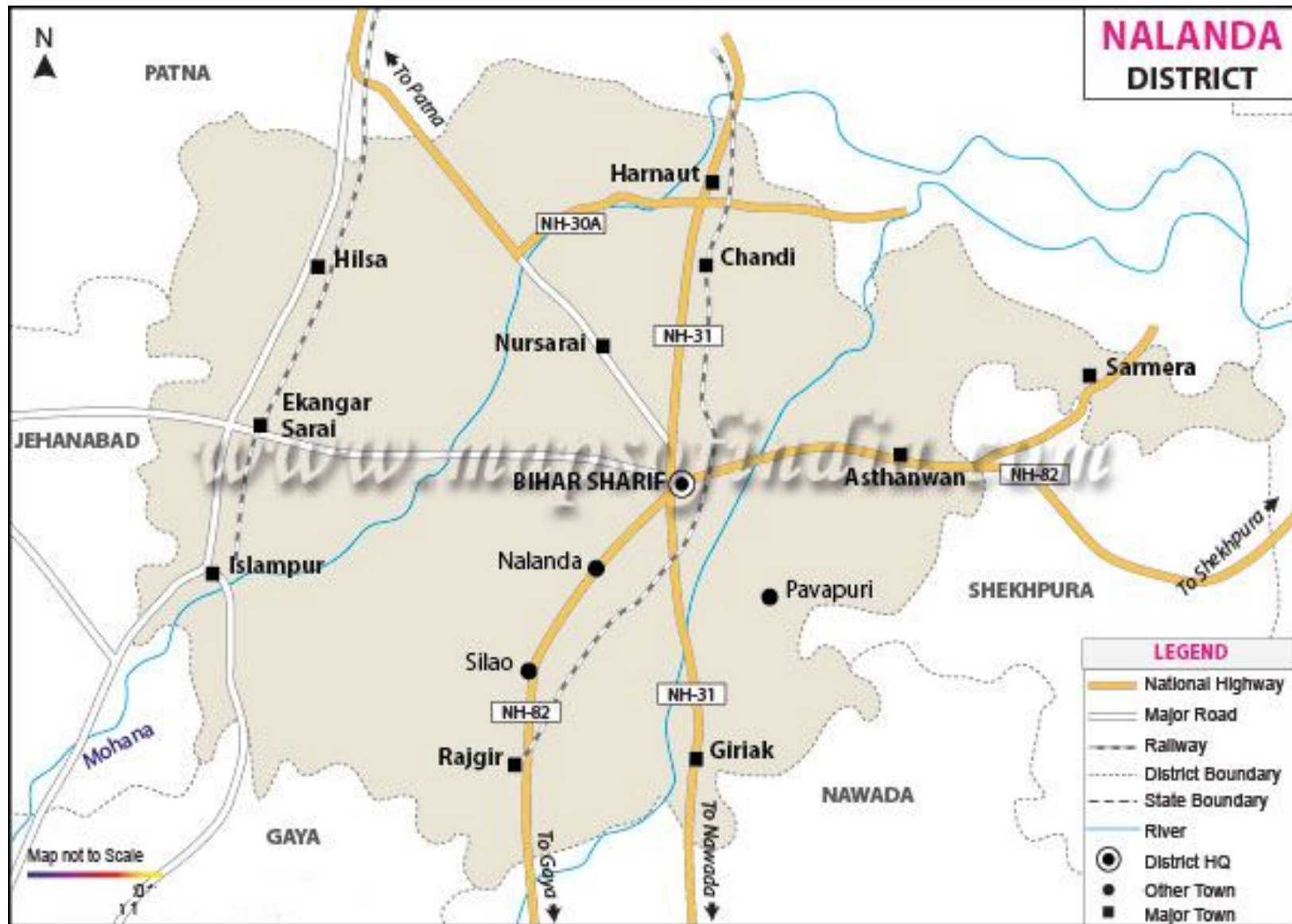

(b) Map of Assembly Constituencies

Assembly Constituency map  
 State : BIHAR  
 District : NALANDA  
 AC Name : 171 - Asthawan

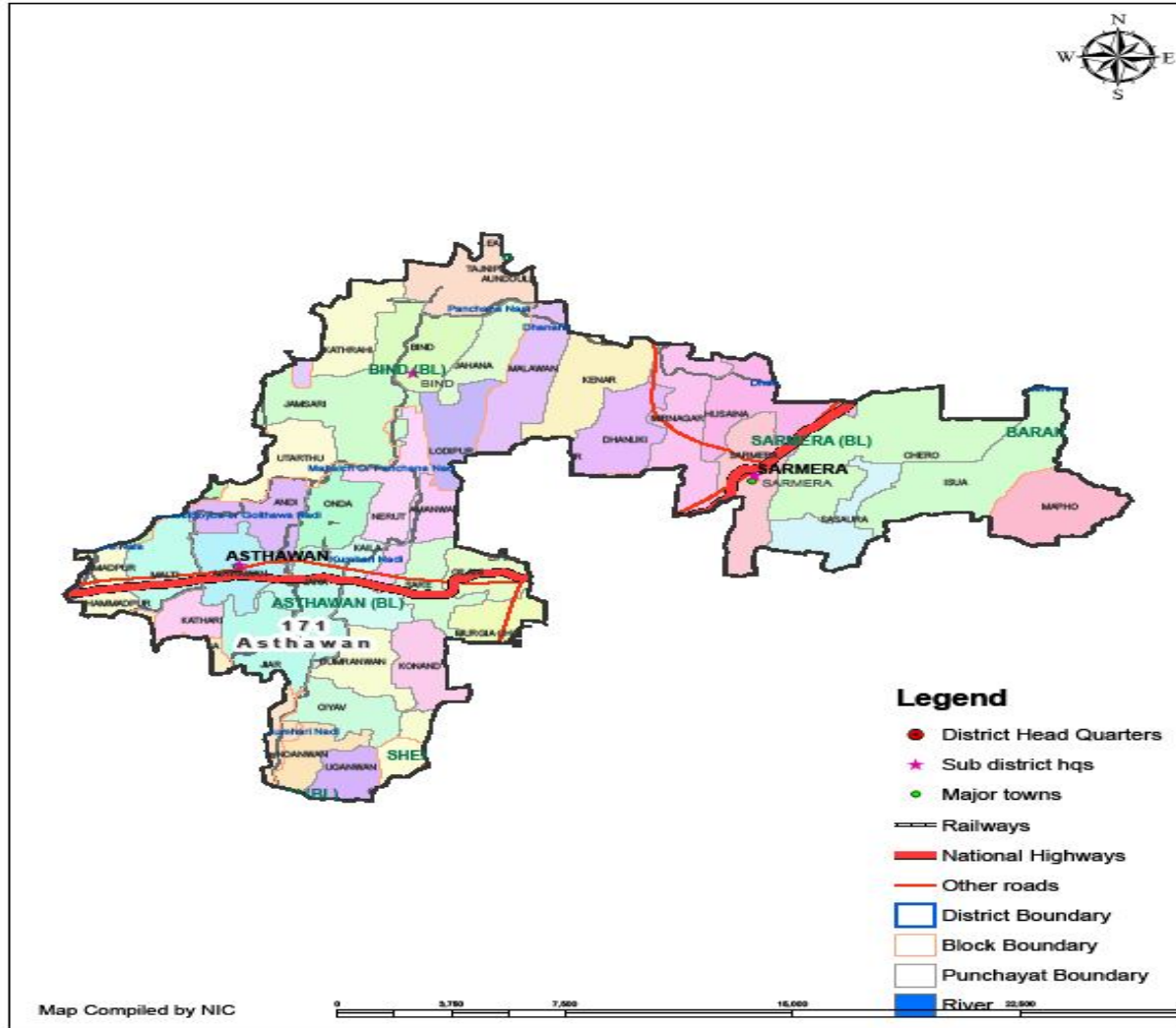

Assembly Constituency map  
 State : BIHAR  
 District : NALANDA  
 AC Name : 172 - Biharsharif

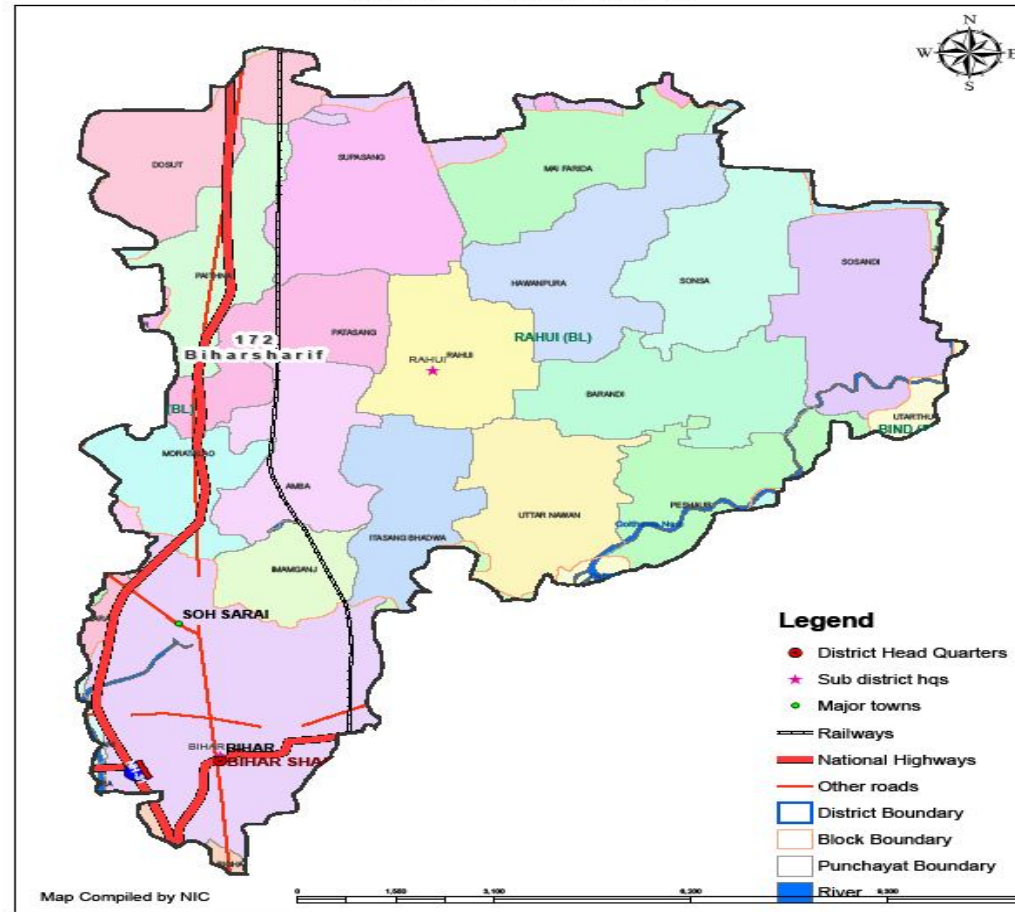

Assembly Constituency map  
 State : BIHAR  
 District : NALANDA  
 AC Name : 173 - Rajgir (SC)

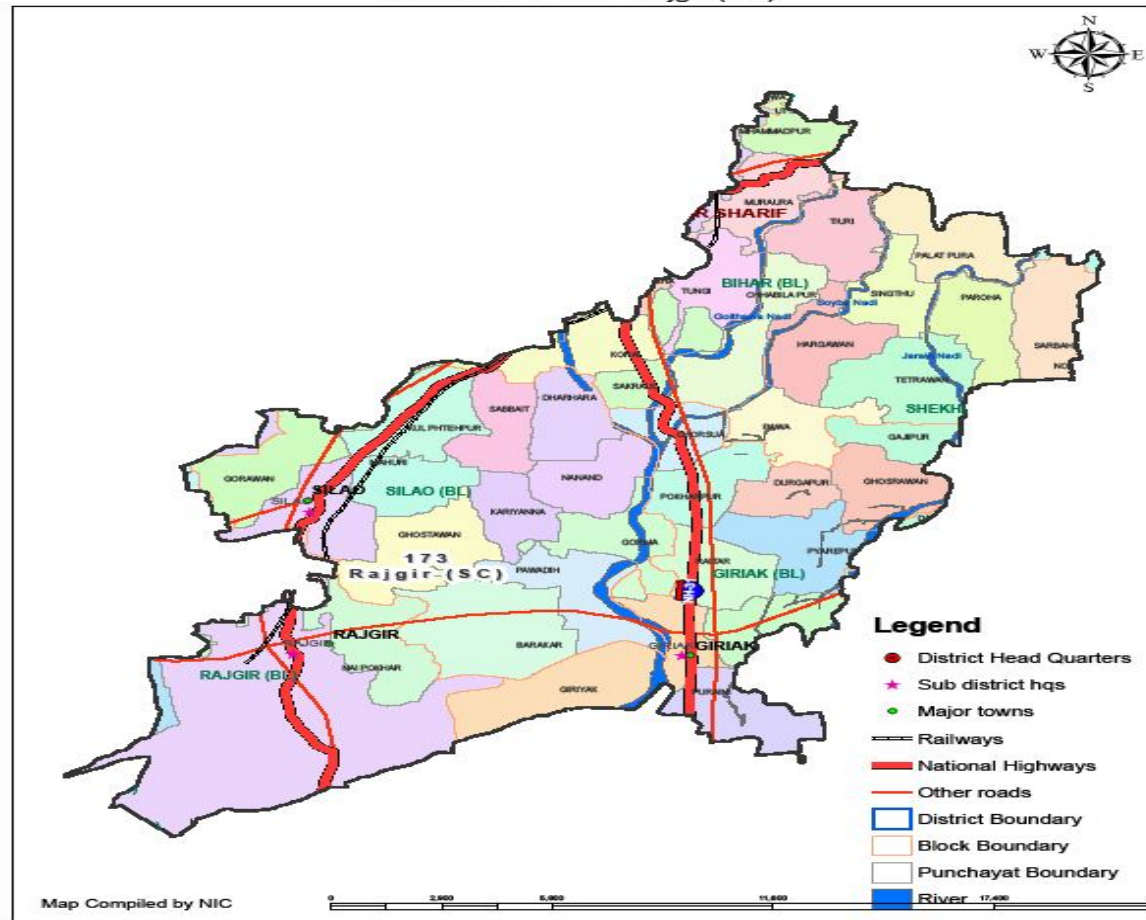



Assembly Constituency map

State : BIHAR

District : NALANDA

AC Name : 175 - Hilsa

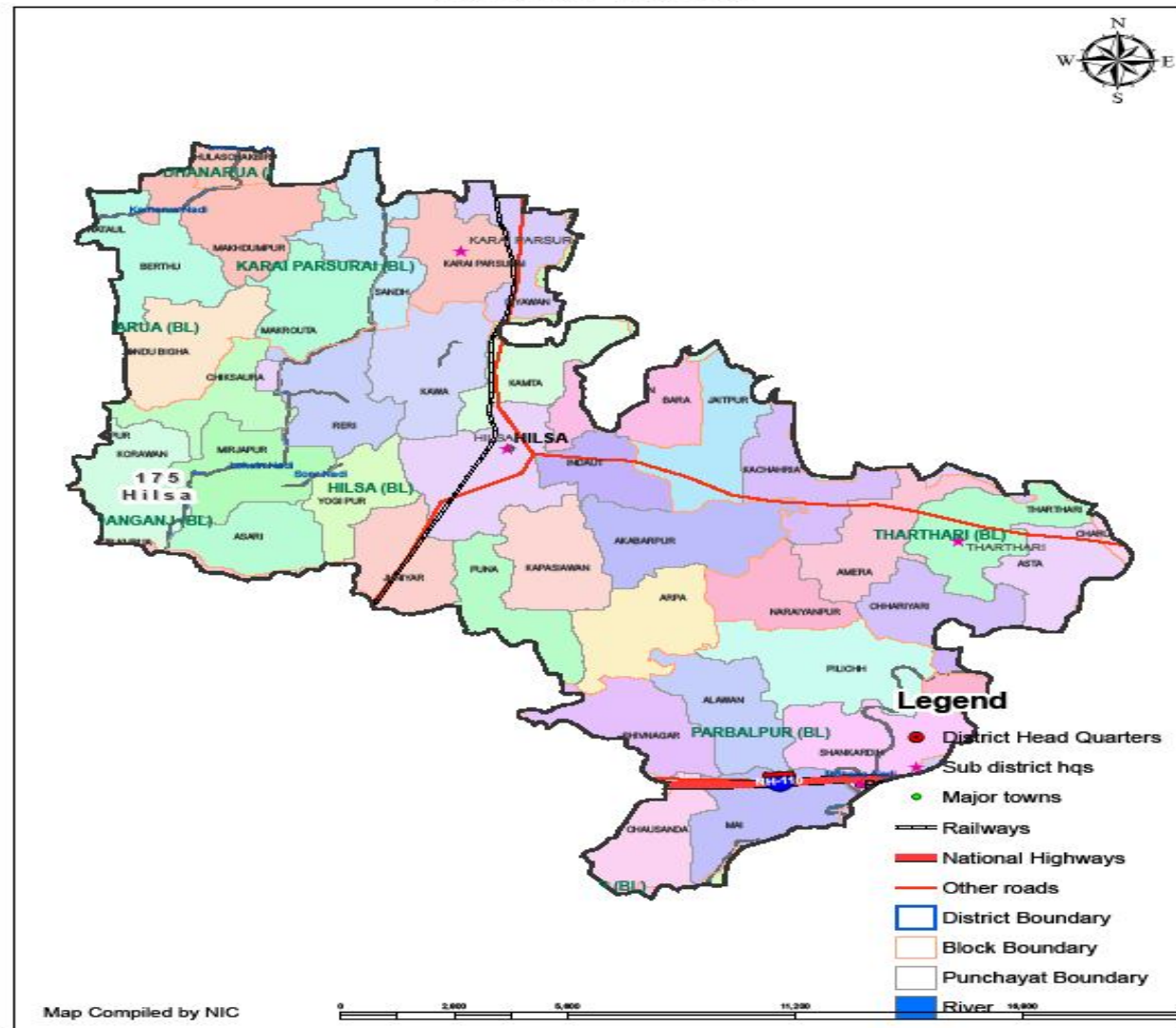

Assembly Constituency map

State : BIHAR

District : NALANDA

AC Name : 176 - Nalanda

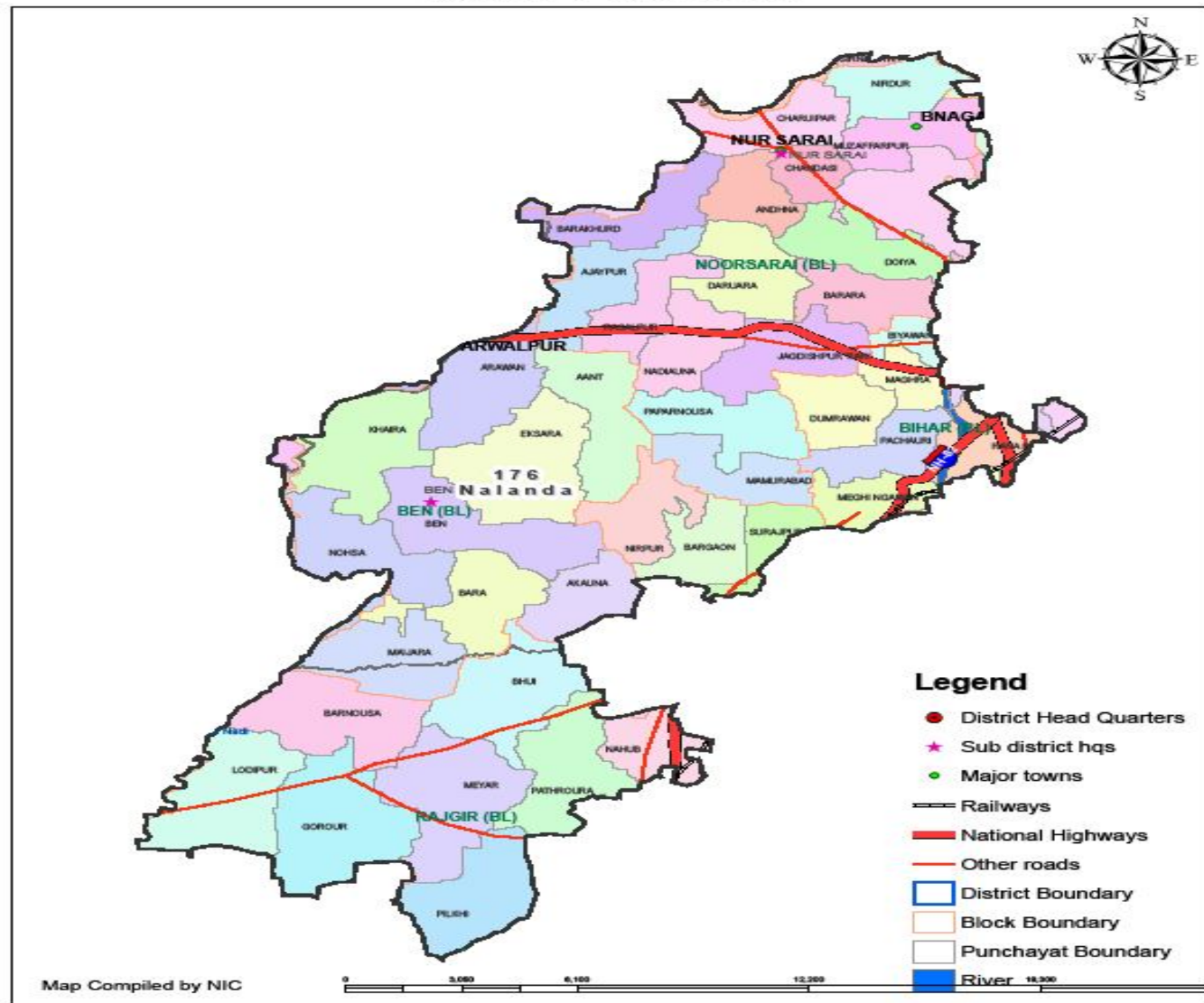





### 3. Elector Details

#### (A) Sex Ratio

<b>Name of State:</b>	BIHAR
Gender Ratio of State (As Per Census)	918
Gender Ratio of State (As Per current Electoral roll)	875

Name Of District	Assembly Constituency		Census (2011) Gender Ratio of district	Electors as per proposed Final Roll w.r.t. 01.01.2015 as the qualifying date (31.07.2015)				
	No	Name		Male	Female	Third Gender	Total Electors	Sex Ratio
1	2	3	4	5	6	7	8	9
<b>Nalanda</b>	171	Asthawan		144451	125101	7	269559	866
	172	Biharsharif		184926	161699	25	346650	874
	173	Rajgir (S.C.)		143173	130600	7	273780	912
	174	Islampur		143899	125532	9	269440	872
	175	Hilsa		147631	131594	7	279232	891
	176	Nalanda		150112	132689	10	282811	884
	177	Harnaut		152458	134902	10	287370	885
	District Total			<b>922</b>	<b>1066650</b>	<b>942117</b>	<b>75</b>	<b>2008842</b>

## (B) Elector-Population ratio

Name of State:	Bihar
----------------	-------

Name Of District	Assembly Constituency		Total Population (Projected 2015)			Electors as per Proposed Draft Roll w.r.t. 01-01-2015 as the qualifying date (31-07-2015)				Ratio of Electors to population		
	No	Name	Male	Female	Total	Male	Female	Other	Total	Male	Female	Total
1	2	3	4	5	6	7	8	9	10	11	12	13
Nalanda	171	Asthawan	221621	203486	425107	144451	125101	7	269559	0.65	0.61	0.63
	172	Biharsharif	252154	231521	483675	184926	161699	25	346650	0.73	0.70	0.72
	173	Rajgir (S.C.)	232505	213478	445983	143173	130600	7	273780	0.62	0.61	0.61
	174	Islampur	236428	217081	453509	143899	125532	9	269440	0.61	0.58	0.59
	175	Hilsa	233364	214265	447629	147631	131594	7	279232	0.63	0.61	0.62
	176	Nalanda	244313	224324	468637	150112	132689	10	282811	0.61	0.59	0.60
	177	Harnaut	239786	220166	459952	152458	134902	10	287370	0.64	0.61	0.62
				<b>1660171</b>	<b>1524321</b>	<b>3184492</b>	<b>1066650</b>	<b>942117</b>	<b>75</b>	<b>2008842</b>	<b>0.64</b>	<b>0.62</b>

(c) Inclusion & Deletion

4 (B)

Assembly Constituency		Number of Electors in Draft Roll w.r.t. 01.01.2015 as qualifying date (15.05.2015)			Total claims lodged in Form 6 after Final publication of roll			Total Claims admitted			Total Objections Lodged in Form 7 after final publication of roll		
No	Name	Male	Female	Third Gender	Male	Female	Third Gender	Male	Female	Third Gender	Male	Female	Third Gender
1	2	3	4	5	6	7	8	9	10	11	12	13	14
171	Asthawan	142570	123285	6	3039	2785	1	2794	2626	1	990	880	0
172	Biharsharif	182911	160026	24	4692	4058	2	4078	3707	2	1372	1322	0
173	Rajgir (SC)	140737	128334	6	3816	3329	1	3645	3254	1	699	561	0
174	Islampur	141940	123742	9	2825	2609	0	2727	2556	0	1194	1246	1
175	Hilsa	145507	129492	7	3265	3044	0	3148	2999	0	849	739	0
176	Nalanda	147426	130234	10	3661	3157	1	3469	3074	1	608	479	0
177	Harnaut	150440	132684	12	3341	3154	0	3107	3056	0	789	669	0
<b>Nalanda district Total</b>		<b>1051531</b>	<b>927797</b>	<b>74</b>	<b>24639</b>	<b>22136</b>	<b>5</b>	<b>22968</b>	<b>21272</b>	<b>5</b>	<b>6501</b>	<b>5896</b>	<b>1</b>

Total Objections admitted			Suo-moto Deletion subsequent to last publication of roll			Total Deletions subsequent to last publication of roll			Number of Deletions Due to			Electors as per proposed Final Roll w.r.t. 01.01.2015 as the qualifying date (31.07.2015)			Net change over previous Final roll	% Change over previous Final roll
Male	Female	Third Gender	Male	Female	Third Gender	Male	Female	Third Gender	Expired	Shifted	Repeated	Male	Female	Third Gender	(+/-)	(+/-)
15	16	17	18	19	20	21	22	23	24	25	26	27	28	29	30	31
787	719	0	108	109	0	895	828	0	1008	214	390	144451	125101	7	3698	1.37
1291	1251	0	777	779	0	2068	2030	0	1230	1575	1214	184926	161699	25	3689	1.06
521	404	0	667	605	0	1188	1009	0	1132	446	532	143173	130600	7	4703	1.72
756	776	0	0	2	0	756	778	0	812	251	284	143899	125532	9	3749	1.39
615	547	0	399	360	0	1014	907	0	955	342	608	147631	131594	7	4226	1.51
422	340	0	337	303	1	759	643	1	815	204	291	150112	132689	10	5141	1.82
768	658	0	271	231	1	1039	889	1	932	314	630	152458	134902	10	4234	1.47
<b>5160</b>	<b>4695</b>	<b>0</b>	<b>2559</b>	<b>2389</b>	<b>2</b>	<b>7719</b>	<b>7084</b>	<b>2</b>	<b>6884</b>	<b>3346</b>	<b>3949</b>	<b>1066650</b>	<b>942117</b>	<b>75</b>	<b>29440</b>	<b>1.47</b>

**Constituency wise Information on EPIC & Photo Coverage in Current Rolls**  
**As per proposed Final Roll w.r.t. 01.01.2015 (31.07.2015)**

Name of State: BIHAR

Name Of District	Assembly Constituency		Total Electors	Total Photos in the Roll	Non Photo Entries	% of Non Photo Entries	Total EPIC holders	Residual Electors (without EPIC)	% of Residual Electors	Latest %age of EPIC coverage against roll
	No	Name								
1	2	3	4	5	6	7	8	9	10	11
NALANDA	171	Asthawan	269559	269559	0	0.00	269559	0	0.00	100.00
	172	Biharsharif	346650	346650	0	0.00	346650	0	0.00	100.00
	173	Rajgir (SC)	273780	273780	0	0.00	273780	0	0.00	100.00
	174	Islampur	269440	269440	0	0.00	269440	0	0.00	100.00
	175	Hilsa	279232	279232	0	0.00	279232	0	0.00	100.00
	176	Nalanda	282811	282811	0	0.00	282811	0	0.00	100.00
	177	Harnaut	287370	287370	0	0.00	287370	0	0.00	100.00
<b>District Total</b>			<b>2008842</b>	<b>2008842</b>	<b>0</b>	<b>0.00</b>	<b>2008842</b>	<b>0</b>	<b>0.00</b>	<b>100.00</b>

## District Age-Cohort Wise Elector Information

<b>Name of District: NALANDA</b>	Year of Revision	01.01.2015
District Population in numbers (projected upto the year of current revision) [X]		3184492
District Population of 18+ only (Current Status : Male + Female + Third Gender) [Y]		1760929

Age Cohort	Projected Census Population in age cohort (Projected upto the year of current revision 2015)	%age of (2) to 'X' i.e. total Population as per census	Electors as per currently proposed Final Roll w.r.t. 01.01.2015 as qualifying date (31.07.2015)	%age of (4) to 'X' i.e. total population as per voter roll	%age of (4) to 'Y' i.e. registered voters vs eligible voters
1	2	3	4	5	6
18-19	114943	3.61	62199	1.95	3.53
20-29	485658	15.25	454562	14.27	25.81
30-39	418276	13.13	515730	16.20	29.29
40-49	292398	9.18	421068	13.22	23.91
50-59	188098	5.91	267224	8.39	15.18
60-69	168258	5.28	169639	5.33	9.63
70-79	67676	2.13	83617	2.63	4.75
80+	25622	0.80	34803	1.09	1.98
<b>District Total</b>	<b>1760929</b>	<b>55.30</b>	<b>2008842</b>	<b>63.08</b>	<b>114.08</b>

(f) Absentee voters with and without family links details/analysis

Name Of District	Assembly Constituency		Total Electors as per proposed Draft roll w.r.t. 01.01.2015 as qualifying date (15.05.2015)	Electors found shifted during BLO survey since last publication	Of column 5, shifted with entire family	Of column 5, shifted without entire family
	No.	Name				
1	2	3	4	5	6	7
<b>NALANDA</b>	171	Asthawan	269559	214	0	0
	172	Biharsharif	346650	1575	0	0
	173	Rajgir (SC)	273780	446	0	0
	174	Islampur	269440	251	0	0
	175	Hilsa	279232	342	0	0
	176	Nalanda	282811	204	0	0
	177	Harnaut	287370	314	0	0
<b>District Total</b>			<b>2008842</b>	<b>3346</b>	<b>0</b>	<b>0</b>

(g) ESR (Expired, Shifted & Repeated) details and action taken.

Number of Deletions Due to			
AC No	Expired	Shifted	Repeated
1	2	3	4
171	1008	214	390
172	1230	1575	1214
173	1132	446	532
174	812	251	284
175	955	342	608
176	815	204	291
177	932	314	630
<b>Total</b>	<b>6884</b>	<b>3346</b>	<b>3949</b>

#### 4. Polling Stations

(a) Constituency wise No. of PSs, Nos of Polling locations, categorized by No. of voters etc.

FORMAT 6 (With CEO)

### Polling Station Locations (PSL) Details As per proposed Final Roll w.r.t. 01.01.2015 (31.07.2015)

District Name	Assembly No. & Name		Total Parts (Polling Stations)		Total Polling Station Locations (PSLs)		Breakup of Urban Polling Station Locations with having more than one PS in same building					Breakup of Rural Polling Station Locations with having more than one PS in same building					
			Urban	Rural	Urban	Rural	1 PS	2 PS	3 PS	4 PS	5 PS	6 & more PS	1 PS	2 PS	3 PS	4 PS	5 & more PS
<b>NALANDA</b>	171	Asthawan	0	272	0	226	0	0	0	0	0	0	186	35	4	1	0
	172	Biharsharif	225	106	101	83	29	43	12	13	2	2	62	20	0	1	0
	173	Rajgir (SC)	35	225	28	186	21	7	0	0	0	0	148	37	1	0	0
	174	Islampur	25	255	12	233	4	4	3	1	0	0	212	20	1	0	0
	175	Hilsa	28	265	16	248	6	9	0	1	0	0	231	17	0	0	0
	176	Nalanda	0	292	0	243	0	0	0	0	0	0	197	43	3	0	0
	177	Harnaut	0	293	0	266	0	0	0	0	0	0	240	25	1	0	0
<b>District Total</b>			<b>313</b>	<b>1708</b>	<b>157</b>	<b>1485</b>	<b>60</b>	<b>63</b>	<b>15</b>	<b>15</b>	<b>2</b>	<b>2</b>	<b>1276</b>	<b>197</b>	<b>10</b>	<b>2</b>	<b>0</b>

(b) All polling station are accessible by vehicle, their distance from road. All polling locations are within telephone lines - Tel. No. of each PS.  
polling stations of all constituencies are under the accessibility by vehicle and short distance from road.



(c) Basic Minimum Facilities (BMF) available on Polling Stations (As on 16-09-2015)

District Name	Total Polling Station	Available of Electricity	Available of Ramp	Available of Water	Available of Toilet	Available of Sade
Nalanda	2021	727	1895	1944	1866	1608

(d) Vulnerable villages/Hamlets - List in format  
AC wise vulnerable Village name

Sl. No.	Ac No. & Name	Block	Village
1	171 - Asthawan	Bind	SURATPUR
2			BAKRA
3			DULHPUR
4			KATHRAHI
5			TAJNIPUR
6			MADANCHAK
7			CHHATARPUR
8			KHALSHA
9			BIND
10			ALIPUR
11			JAMSARI
12			GOVINDPUR
13			UTARTHU
14			VISHUNPUR
15			KHANPUR
16			IBRAHIMPUR
17		Asthawan	Chistipur
18			Malti
19			Dharahta (Andi)
20			Desna

21		Onda
22		Nerut
23		Aamawan
24		Hargawan
25		Balwapar
26		Sare
27		Kaila
28		Dhobibigha
29		Baccka Chack Malawan
30		Gaphubigha, Tarabigha
31		Peshourha
32		Katahri
33		Kulti
34		Kodiyabigha
35		Pindapar (Giyar)
36		Gotiya
37		Dumrawan
38		Chackdin
39		Kamaspur
40		Khorampur
41		Konand
42		Oiyab
43		Noawan
44		Ugawan
45		Barandi (Mushahri Tola)
46		Katridih (Mushahri)
47		Katridih
48		Kataouna
49	Katrisarai	Mayapur (Mushahri Tola)
50		Bhagwanpur
51		Palatpura Ka Tola
52		Shaidpur (Mushahri Tola)
53		Taraouni, Mushahri

54			Naktisharai, Mushahri Tola
55			Gangapur Kataouna Ka Tola Mushahri
56			Goraiyabigha

AC 172 - Biharsharif

Sl. No.	Ac No. & Name	Block	Village
1	172 - Biharsharif	Rahui	Mora
2			Bibipur, Gaganpura, Sangatpar
3			Garai Bigha, Shiway Bigha
4			Murgiyachak
5			Mai
6			Lohramchack
7			Dulchandpur, Bashdeo Bigha
8			Kagichack
9			Govingpur
10			Soshandi
11			Daoulatpur
12			Rahimpur
13			Bokna
14			B.N. Pahari
15			Nawada
16			Pachacha
17			Chackdaoulatpur
18			Dekpura Dihpar
19			Utarnawan
20			Madanpura
21			Basanpur, Anusuchit Jati ka tola
22			Peshaour Anusuchit Jati ka tola
23			HushainpurAnusuchit Jati ka tola
24			Mahmadpur, Kayampur

## AC 173- Rajgir (S.C.)

Sl. No.	Ac No. & Name	Block	Village
1	173 - Rajgir (S.C.)	Biharsharif	Etaoura
2			Kashimchack
3			Majidpur
4			Mohiuddinpur
5			Muraoura
6			Singhthu
7			Bishkurwa
8			Tiuri
9			Harijan Tola Korai
10			Harijan Tola Tungi
11			Haweli
12			Paswan Tola Bilashpur
13			Palatpura
14			Raghopur
15			Rajakuan
16			Sarbahdi
17			Uprawan
18			Basawan Bigha
19			Chainpura
20			Tetrawan
21			Nakatpura
22			Nepura
23			Gongripar
24		Silao	Sadbhawanagar
25			Ranibigha
26			Rangilabigha
27		Rajgir	Lahuar
28			Karyanand Nagar

## AC 174 - Islampur

Sl. No.	Ac No. & Name	Block	Village
1	174-Islampur	Islampur	Khagdi Bigha
2			Echosh
3			Bandh Rasalpur
4			Baoulibagh
5			Budhanagar
6			kanchanpur
7			Kashimpur
8			Kaziyana
9			Kazichack
10			Manichack
11			Maliksarai
12			Mahrogoraiya
13			Manghi Tola
14			Mohanchack
15			Malahbigha
16			Bishnupur
17			Bhagwanpur
18			Paswanpur
19			Pachlowa
20			Panhar
21			Serpur
22			Satyarganj
23			Umraobigha
24			Birabigha
25			Chamartoli
26			Jagdishpur
27			Noniyatola
28			Aatasarai
29			Gajasarai
30			Lohartoli

## 175 - Hilsa

Sl. No.	Ac No. & Name	Block	Village
1	175-Hilsa	Karaiparsurai	Berthu
2			Gawaspur
3			Kamarthu
4			Khokhna
5			Rupaspur
6			Sabchack
7			Bahapar
8			Salempur
9			Chaouki Hurari
10			Milki Hurari
11			Diyawan
12			Raghubigha
13		Hilsa	Damodarpur
14			Karwan Domanbigha
15			Dallubigha Beldaribigha Khublalbigha-
16			Chikshaoura Jalapur Rashalpurbigha
17			Maranchi Phirojpur
18			Chickshaoura Keshochack Bajitpur
19			Murgiyachack

20	Majidpur
21	Bhatbigha Haribigha
22	Banshibigha
23	Kaba
24	Jaitipuar
25	Dahabigha
26	Madarpur
27	Rabidas Tola
28	Paswan Tola
29	Madarchack
30	Posanda
31	Nadwar
32	Nadha
33	Waradih
34	Bhudkur
35	Lalsebigha Pakariyabigha
36	Gwalabigha
37	Loharwabigha Khorampur
38	Ketiyabigha Belbagh Biskurba
39	Dhuniyabigha Gabrapar
40	Panchit Mohalla Kazi Bajar
41	Bihari Road
42	Deepnagar

43			Kaoushk Nagar Prakhand Colony
44			Gannipur
45			Bhokilapur
46			Jamuar, Bhushanbigha, Chakkantola
47			Mirjapur, Luchan Tola
48		Tharthari	Jaitpur
49			Asta
50			Amera
51			Narayanpur
52			Kachhariya
53			Chariyari
54			Jaitpur
55			Narayanpur
56			Jaishivbigha
57		Dumri	
58		Lakhmabigha	
59		Mai	
60		Badaouni	
61		Alawan	
62		Phatehpur	
63		Kirtipur, Badimath	
64		Tarabigha	
65		Pillich	
66		Dadupur	
67		Bangpur	



68			Bhashingpur, Ruda, Kharjamath
69			Banabigha
70			Pawalpur

176 - Nalanda

Sl. No.	Ac No. & Name	Block	Village
1	176-Hilsa	Silao	Chabilapur
2			Nalanda
3			Silao
4		Rajgir	Banaouli
5			Bahera
6			Dogi
7			Goraour
8			Ratna
9			Meyar
10			Nemampur
11			Nekpura
12			Chainpur

177 - Harnaut

Sl. No.	Ac No. & Name	Block	Village
1	177 & Harnaut	Nagarnaousa	Kachiyawan
2			Bhuthakhar
3			Preman Bogja
4			Bhadru Bigha

5		Khapurakala
6		Kudwapar
7		Mohiuudinpur
8		Nagarnaousa
9		Bhahpur
10		Lacchubigha
11		Ariyawan
12		Badalbigha
13		Mushahri
14		Chistipur
15		Akaid
16		Kewai
17	Chandi	Dariyapur
18		Sinduara
19		Darbeshpur
20		Afjalbigha
21		Chandi ka Tola Jogiya
22		Badhaouna
23		Utra
24		Beldhana
25		Chandpur
26		Salepur
27		Sirnawan
28		Bahadurpur
29		Birnawan
30	Harnaut	Lahuadih ka Mushahri Tola
31		Pakad Mushahri Tola
32		Telmar
33		Chhidi ka tola Panpanama
34		Sudhadi ka tola Bejapati
35		Bhediya Dushadh Tola
36		Mushahri Tola Mushahri

37		Mushar Tola Birjumilki
38		Mushahri Tola Gosharitola
39		Mushar Toli Tira
40		Kolawan Mushar Toli
41		Kolawan ka Tola
42		Barah ka Tola Mahtwar
43		Kalyan bigha ka tola
44		Daldalichack
45		Manjhi Tola Serpurdih
46		Porai Ka Tola
47		Kicchni Ka Tola
48		Powari (Manji Dalan)
49		Gonawan ka tola Nayib Nagar, Mukandi Pahari
50		Chatiyana ka Tola
51		Hariharpur, Mahimachack
52		Dhimoi Ka Tola
53		Chaouriya ka tola Ganjpar

(e) Department-wise details of BLOs

S.No.	Total Number of Polling Stations	Total Number of BLOs	Department-Wise BLOs					
			Teacher	Revenue/ Admin	Engg.	Medical	AWWs	Others
1.	2021	2021	1867	70	-	8	68	8

(f) Party-wise details of BLAs

<b>Sl. No.</b>	<b>Political Party Name</b>	<b>Total BLAs Appointed</b>
1.	Indian National Congress	-
2.	Bharatiya Janata Party	876
3.	Rashtriya Janta Dal (R.J.D.)	1022
4.	Janta Dal United (J.D.U.)	290
5.	Communist Party of India Markswadi (C.P.I.-M)	-
6.	Bahujan Samaj Party (B.S.P.)	-
7.	Bhartiya Communist Party	-
8.	Lok Janshakti Party (L.J.P.)	-
9.	Nationalist Congress Party	-
10.	Rashtriya Lok Samta Party	-

## 5. Logistic Plan

### Assess manpower requirement at various levels

Total Number of Polling Stations 2021	Requirement – Availability – Shortfall			
Designation of Poll Personnel	Requirement	Reserve	Total	Availability
<u>1</u>	<u>2</u>	<u>3</u>	<u>4</u>	<u>5</u>
1. Sector officers	171	17	188	188
2. Micro Observers	400	40	440	440
3. Patrolling Magistrates	571	57	628	628
4. Presiding officers	2021	221	2242	2242
5. First Polling officer	2021	221	2242	2242
6. Second Polling officer	2021	221	2242	2242
7. Additional Polling officer	447	45	492	492
8. Third Polling officers	2021	221	2242	2242
9. Digital Camera Operator	409	41	450	450
10. Personnel for Voter Assistance Booth	270	27	297	297
11. Videographers	80	8	88	88
12. Personnel for webcasting	140	14	154	154
13. Personnel for Model code of Conduct	75	2	77	77

<b>14. Liaison Officer, Computer Operator for Observer cell</b>	<b>18</b>	<b>2</b>	<b>20</b>	<b>20</b>
<b>15. Expenditure Micro Observers</b>	<b>100</b>	<b>10</b>	<b>110</b>	<b>110</b>

- All departments of Govt. officials working at district level are available. In the previous election of Lok Sabha 2014 there was no shortfall of Govt. officials on district level.
- 10372 Polling Personnel required and available on district level.

### **Appointment of Nodal officers for various district level cells**

Sl. No.	Name of Cell	Nodal Officers Name & Designation	Contact No.
1.	Personnel Cell	Shri Ramniranjan Singh District Panchayat Raj Officer, Nalanda	9934719442
2.	Material Cell	Shri Shailendra Kumar, Dist. Supply Officer, Nalanda	8539046208
3.	Training Cell	Shri Rabindar Ram Senior Deputy Collector, Nalanda	8986203775
4.	Election Cell	Shri Rabindar Kumar Deputy Election Officer, Nalanda	9472020465
5.	Ballot Paper Cell	Shri Rambabu Senior Deputy Collector, Nalanda	8002614170
6.	Evm Cell	Md. Ismail Director, Aatma, Nalanda	9471002669
7.	Law & Order Cell	Shri Abhay Kumar Singh Senior Deputy Collector, Nalanda	9431065455
8.	Media Cell	Shri Lal Babu DPRO, Nalanda	9199658255
9.	Mcc Cell	Shri Sanjay Kumar Senior Deputy Collector, Nalanda	9939978075

10.	Vehicle Cell	Shri Shailendra Nath District Transport Officer, Nalanda.	7739650879
11.	Election Expenditure Accounts Cell	Shri Amitabh Mishra Deputy Sale Tax Commissioner, Biharsharif	9431638380
12.	Digital Camera, Video Camera Cell	Shri Sanjay Kumar Singh District Planning Officer, Nalanda	9430251344
13.	CPF Cell	Shri Surendar Kumar Senior Deputy Collector, Nalanda	8084558849
14.	Observer Cell	Shri Vijay Kumar Singh District Co-operative Officer, Nalanda	9973937864
15.	Sweep Cell	Shri Yogesh Chandra Singh District Education Officer, Nalanda	8544411662
16.	Webcasting & Technical Cell	Shri Alok Nandan Singh D.I.O., Nalanda	9472838388
17.	Basic Facilities Cell	Shri Brajesh Kumar Senior Deputy Collector, Nalanda	9905236615
18.	Communication & Route Chart Cell	Shri Sanjay Kumar Senior Deputy Collector, Nalanda	9939928075
19.	Personnel Welfare Cell	Shri Yogendar Pathak Dist Welfare Officer, Nalanda	9955086408

## 6. Movement Plan

### a. SECTOR OFFICERS :-

Altogether 171 sector officers have been appointed in this district. The constituency wise break up is as follows :-

- 171-Asthawan AC - 24
- 172-Biharsharif AC - 23
- 173-Rajgir (SC) AC - 24
- 174-Islampur AC - 25
- 175-Hilsa AC - 30

- 176-Nalanda AC - 23
- 177-Harnaut - 22

At the initial stage the sector officers are moving in their respective sectors by the own vehicle for which they are being provided the required fuel from the concerned BDOs.

As per the guideline of the Election Commission of India, the sector officers have been provided with I. Cards, to ensure their frequent and smooth visits in the field.

**POLLING PARTIES :-**

The movement of the polling parties is so planned that they will receive the polling materials from their respective constituency Block headquarters. The block headquarters fixed for the purpose are as given in the table below

<b>Name of A.C</b>	<b>Headquarter</b>	<b>No. of Polling Stations</b>
171-Asthawan AC	AC Headquarters Block	272
172-Biharsharif AC	AC Headquarters Block	331
173-Rajgir (SC) AC	AC Headquarters Block	260
174-Islampur AC	AC Headquarters Block	280
175-Hilsa AC	AC Headquarters Block	293
176-Nalanda AC	AC Headquarters Block	292
177-Harnaut	AC Headquarters Block	293

Adequate arrangement of ring service buses has been made for convenient movement of the polling personnel from the district headquarter to block headquarter and from block headquarters to concerns polling stations.



Vehicle cells have been set up at each block headquarter from where the polling parties will collect vehicle after receiving the polling materials and move for their respective polling stations.

### Vehicle Requirement

Sl. No.	SUBJECT	REQUIREMENT					AVAILABILITY				
		BUSES	LMVs	H.V.	TRACTOR	TOTAL	BUSES	LMVs	H.V.	TRACTOR	TOTAL
<i>1</i>	<i>2</i>	<i>3</i>	<i>4</i>	<i>5</i>	<i>6</i>	<i>7</i>	<i>8</i>	<i>9</i>	<i>10</i>	<i>11</i>	<i>12</i>
<b>1</b>	<b>POLLING PARTIES</b>	<b>16</b>	<b>-</b>	<b>-</b>	<b>665</b>	<b>681</b>	<b>40</b>	<b>-</b>	<b>-</b>	<b>1200</b>	<b>1240</b>
<b>2</b>	<b>PATROLLING MAGISTRATES</b>	<b>-</b>	<b>600</b>	<b>-</b>	<b>-</b>	<b>600</b>	<b>120</b>	<b>600</b>	<b>-</b>	<b>900</b>	<b>1620</b>
<b>3</b>	<b>SECTOR OFFICERS</b>	<b>-</b>	<b>200</b>	<b>-</b>	<b>-</b>	<b>200</b>	<b>-</b>	<b>200</b>	<b>-</b>	<b>-</b>	<b>200</b>
<b>4</b>	<b>MICRO OBSERVERS</b>	<b>-</b>	<b>40</b>	<b>-</b>	<b>-</b>	<b>40</b>	<b>-</b>	<b>40</b>	<b>-</b>	<b>-</b>	<b>-</b>
<b>5</b>	<b>SECURITY FORCES</b>	<b>350</b>	<b>70</b>	<b>60</b>	<b>-</b>	<b>480</b>	<b>440</b>	<b>-</b>	<b>1140</b>	<b>-</b>	<b>1580</b>
<b>6</b>	<b>WEB CASTING</b>	<b>-</b>	<b>50</b>	<b>5</b>	<b>-</b>	<b>55</b>	<b>-</b>	<b>-</b>	<b>5</b>	<b>-</b>	<b>5</b>
<b>TOTAL</b>		<b>366</b>	<b>910</b>	<b>60</b>	<b>665</b>	<b>2001</b>	<b>600</b>	<b>800</b>	<b>1140</b>	<b>2100</b>	<b>4640</b>

## Past electoral offences

District Name	Election	Electoral offences
Nalanda	2009	Nil
	2010	Nil
	2014	19

## 7. Communication Plan

(a) District Control Room

DISTRICT TOLL FREE HELP LINE NO. – 18003456374  
 DISTRICT HELP LINE NO - 06112-239601  
 SVEEP HELPLINE - 06112-232525

## Communication Plan

Sl.	Name	Designation	Phone No.	Mobile No.	E-mail
1	Dr. Thiyagrajn S.M. I.A.S.	District Election Officer - cum- District Magistrate, Nalanda	Office -06112-235203 Residential - 06112 -235204 Fax- 06112-235204	9473191214	<a href="mailto:dm-nalanda@nic.in">dm-nalanda@nic.in</a>
2	Shri Vivekananda Mandal I.P.S.	SP, Nalanda	Office -06112-235207 Residential - 06112 -235206 Fax- 06112-233978	9431822972	<a href="mailto:sp-nalanda-bih@nic.in">sp-nalanda-bih@nic.in</a>
3	Shri Rakesh Gupta	R.O. 171- Asthawan - cum- DCLR, Biharsharif	-	8544412356	<a href="mailto:dclrnalanda1@gmail.com">dclrnalanda1@gmail.com</a>
4	Shri Sudhir Kumar	R.O. 172 - Biharsharif - cum- SDO, Biharsharif	Office -06112-235210 Residential - 06112 -235211	9473191216	<a href="mailto:sdo-biharsharif-bih@nic.in">sdo-biharsharif-bih@nic.in</a>

5	Shri Lal Jyoti Nath Sahdeo	R.O. 173 - Rajgir (S.C.) - cum- SDO, Rajgir	Office -06112-255052 Residential - 06112 -257113	9473191217	<a href="mailto:sdo-rajgir-bih@nic.in">sdo-rajgir-bih@nic.in</a>
6	Shri Ravi Prasad Chauhan	R.O. 174 - Islampur -cum- DCLR, Hilsa	Office -06111-252230	8544432357/ 9431628006	<a href="mailto:hilsadclr@gmail.com">hilsadclr@gmail.com</a>
7	Shri Ajit Kumar Singh	R.O. 175- Hilsa -cum- SDO, Hilsa	Office -06111-252234 Residential - 06111 -252236	9473191218	<a href="mailto:hilsasdo@gmail.com">hilsasdo@gmail.com</a>
8	Shri Murshid Alam	R.O. 176 - Nalanda -cum- ADM, Nalanda	Office -06112-235220 Residential - 06112 -235219	9473191215	<a href="mailto:ac.nalanda@gmial.com">ac.nalanda@gmial.com</a>
9.	Shri Kundan Kumar	R.O. 177- Harnaut -cum- DDC, Nalanda	Office -06112-232525 Residential - 06112 -235239	9431818350	<a href="mailto:ddc-nalanda-bih@nic.in">ddc-nalanda-bih@nic.in</a>

### **Block Level Officers Contact No (B.D.O.)**

<b>Block Name</b>	<b>Designation</b>	<b>Contact No.</b>
Bind	B.D.O., Bind	9431818464
Sarmera	B.D.O., Sarmera	9431818038
Asthawan	B.D.O., Asthawan	9431818037
Katrisarai	B.D.O., Katrisarai	9431818044
Rahui	B.D.O., Rahui	9431818031
Biharsharif	B.D.O., Biharsharif	9431808039
Silao	B.D.O., Silao	9431818043
Rajgir	B.D.O., Rajgir	9431818036 / 9835209224
Giriyak	B.D.O., Giriyak	9431818460
Ekangarsarai	B.D.O., Ekangarsarai	9431818040
Islampur	B.D.O., Islampur	9431818035
Karaiparsurai	B.D.O., Karaiparsurai	9431818042
Hilsa	B.D.O., Hilsa	9431818461
Tharthari	B.D.O., Tharthari	9431818045
Parwalpur	B.D.O., Parwalpur	9431818463
Noorsarai	B.D.O., Noorsarai	9431818032
Ben	B.D.O., Ben	9431818462
Rajgir	B.D.O., Rajgir	9431818036 / 9835209224
Nagarnaousa	B.D.O., Nagarnaousa	9431818041
Chandi	B.D.O., Chandi	9431818034
Harnaut	B.D.O., Harnaut	9431818033

**Block Level Officers Contact No (C.O.)**

<b>Sl. No.</b>	<b>Place</b>	<b>Designation</b>	<b>Mob. No.</b>
1	Bind	C.O., Bind	8544412692
2	Sarmera	C.O., Sarmera	8544412696
3	Asthawan	C.O., Asthawan	8544412690
4	Katrisarai	C.O., Katrisarai	8544412707
5	Rahui	C.O., Rahui	8544412695
6	Silao	C.O., Silao	8544412709
7	Rajgir	C.O., Rajgir	8544412708
8	Giriyak	C.O., Giriyak	8544412706
9	Biharsharif	C.O., Biharsharif	8544412691
10	Ekangarsarai	C.O., Ekangarsarai	8544412698
11	Islampur	C.O., Islampur	8544412700
12	Karaiparsurai	C.O., Karaiparsurai	8544412701
13	Hilsa	C.O., Hilsa	8544412699
14	Tharthari	C.O., Tharthari	8544412804
15	Parwalpur	C.O., Parwalpur	8544412703
16	Noorsarai	C.O., Noorsarai	8544412694
17	Ben	C.O., Ben	8544412705
18	Nagarnausa	C.O., Nagarnausa	8544412702
19	Chandi	C.O., Chandi	8544412697
20	Harnaut	C.O., Harnaut	8544412693

## Contact No of Police Stations

Sl. No.	Contact No. of Police Station	Contact Nos.		
		Office	Residence	Mobile No.
1.	Police Inspector -cum- Incharge of Police Station Bihar	06112-235217 9431822167		9431378789
2.	Incharge of of Pollice Station Laheri	06112-235218 9431822169		9931269100
3.	A.S.I., Laheri Thana			9334811302
4.	Inchare of of Pollice Station Sohsarai	06112-235216		9431822194
5.	Inchare of of Pollice Station (SC)			9431421926
6.	S.D.P.O., Biharsharif	06112-235216 9431800113	06112-235214	9771729520
7.	Police Inspector, Ashthawan	06112-248366		9431822170
8.	Incharge of Police Station, Sare	9431822188		
9.	Incharge of Police Station, Bind	06112-264070 9431822171		
10.	Incharge of Police Station, Sarmera	06112-266479 9431822172		
11.	Police Inspector, Noorsarai	06112-242959 9431822173		
12.	Incharge of Police Station, Harnaut	06112-276230 9431822175		
13.	Incharge of O.P., Chero	9431462616		

14.	Incharge of O.P., Gokhulpur	9852825635		
15.	Incharge of Police Station, Telmar	9199496322		
16.	Incharge of Police Station, Bena	06112-287563 9431822189		
17.	Police Inspector, Noorsarai	06112-242959	9431822173	
18.	Incharge of Police Station, Rahui	06112-246139 9431822174		
19.	Incharge of O.P., Bhaganbigha	06112-287562		9973144263
20.	Police Inspector, Rajgir		9431822176	
21.	Incharge of Police Station, Silao	06112-256632 9431822178	9431822178	
22.	Incharge of Police Station, Chhabilapur			9431822177
23.	Incharge of Police Station, Nalanda	06112-281827 9431822195		
24.	Incharge of Police Station, Griyak	06112-288143 9431822179		
25.	Incharge of Police Station, Katrisarai	06112-289400	9534199309	
26.	Incharge of Police Station, Deepnagar (Sadar)	06112-286522 9431822191		
27.	Incharge of Police Station, Manpur (Sadar)	9431822180		9431432695
28.	Police Inspector, Hilsa	06111-252225		
29.	Incharge of Police Station, Karaiparsurai	06111-261022 9431822182		
30.	Incharge of Police Station, Chandi	06111-273327 9431822183		

31.	Incharge of Police Station, Nagarnausa	06111-274227 943182292	9431822192	
32.	Incharge of Police Station, Thatrhari	06111-276159 9431822196		
33.	Police Inspector, Islampur	06111-257027 9431822184		9431393100
34.	Incharge of Police Station, Khudaganj	06111-249100 9431822197		
35.	Incharge of Police Station, Ekangarsarai	06111-264031	943182285	
36.	Incharge of Police Station, Ekangarsarai	06111-264023 9431822185		
37.	Incharge of O.P., Peer Bigha		9661823196	
38.	Incharge of Police Station, Telhara	06111-267087 9431822187		
39.	Incharge of Police Station, Parwalpur	06111-259764		9437430002
40.	Incharge of Police Station, Auangari	06111-292230		9939635844, 9955947249

- (c) List Attached
- (d) Warless set is available on all Police Stations through this connectivity accessibility of all polling stations falling within it.
- (e) Description of Communication Shadow Areas

AC No. and Names	Availability Booth No	Service Provider
171-Asthawan	1-272	BSNL
172-Biharsharif	1-331	BSNL
173-Rajgir	1-28, 138-147, 149-260	BSNL
	29-137, 148 (1-260)	Airtel
174-Islampur	1-280	BSNL
175-Hilsa	1-293	BSNL
176-Nalanda	1-292	BSNL
177-Harnaut	1-293	BSNL

Contact Numbers of district/police officials mentioned in above columns. Apart from that maximum BLOs of concerning Venerable/critical polling stations are having mobile Numbers.

- (f) Plan for 100% testing of all components of communication plan lies with District administration. Checking of :

Riders/messengers, Mobiles, landlines, Fax, if available, Wireless handset, Satellite phones, any other means of communication identified	Ok
---	----

(g) **Political Parties contact number**

Sl. No.	Political party	Name of Representative President/Secretary	Contact No.
1.	Indian National Congress	Shri Dillip Kumar	9334172296
2.	Bharatiya Janata Party	Shri Kesho Babu	9431187813
3.	Rashtriya Janta Dal (R.J.D.)	Md. Tarique	9431687857



4.	Janta Dal United (J.D.U.)	Siyasharan Thakur	9430557922
5.	Communist Party of India Markswadi (C.P.I.-M)	Shri Janardan Prasad	9693203708
6.	Bahujan Samaj Party (B.S.P.)	Dr. Sanjay	8873873613
7.	Bhartiya Communist Party	Shri Ram Naresh Prasad	9693901868
8.	Lok Janshakti Party (L.J.P.)	Raju Paswan	9570980849
9.	Nationalist Congress Party	Md. Shamim	9334512022
10.	Rashtriya Lok Samta Party	Mr. Bharat Prasad Singh	9431014864

(h) Details of Press and Media House in the district

<b>Print Media</b>			
Sl. No.	Press Name	Concerning Person Name	Contact No.
1.	Dainik Hindustan	Mr. Ashutosh Kumar Arya	9431882794
2.	Dainik Jagran	Mr. Ashok Kumar Singh	9431465485
3.	Prabhat Khabar	Mr. Niranjana Kumar	9386719244
4.	Rashtriya Sahara	Mr. Chandra Mani Pandey	9661841661
5.	Aaj	Mr. Kaushlendra Kumar	9471000515
<b>Electronic Media</b>			
1.	DD News	Mr. Kumar Prashant	9334047773
2.	A.B.P. News	Mr. R.S.S. Chauhan	9431663180
3.	Aaj Tak News	Mr. Ranjit Kumar Singh	9431879719
4.	Sahara News	Mr. Saurabh Kumar	9431061300
5.	Kashish News	Mr. Raj Kumar Mishra	9334070067

## 9. Counting Plan

(a) Identify the Place for polled EVMs and counting of Votes

### Counting Hall

District Name	Place of Counting Hall	Place
Nalanda	Nalanda College	Biharsharif, Nalanda

(b) Proposals of counting centers through CEO to ECI for approval	Proposals is being Sent for Counting Centes Nalanda Collgege, Biharsharif, Nalanda
---	--

- (c) Assess the requirement of counting hall - **Available**
- (d) Other logistic arrangement - **Arrangement will be made on the time**
- (e) Media arrangement - **A separate room will be provided.**
- (f) Security Arrangement - **Security for all purpose will be provided**
- (g) Communications and furnishing the date - **Internet connection of BSNL and other service provider will be install for data furnishing.**

## 10. Provision of Polling Staff Welfare

- **Nodal Officer**  
Shri Yogendar Pathak  
Dist. Welfare Officer, nalanda  
Mob. No.-9955086408
- Training schedule and dispatch schedule are mentioned in their appointment letter. Through SMS they will be communicated.
- To provide basic facilities for the polling personnel like drinking water/Toilet/ Tea & snacks in training centers & Dispatch centers as well as EVM collecting Centre.

- Basic minimum facilities are available on all polling buildings, Polling personels will received Medical kit at the time of receiving polling materials bags. all polling officials will received lump-sum amount for food and refreshment.
- After receiving of polled EVM they will be relieved.
- Advance measures to ensure transport facilities for staff - **Yes**
- Special facilities/measures for physically challenged, female polling personnel, death of presonnel on duty - **Yes** Special facilities will be given for all.

## 11. EVM and VVPATs

- **Detail of EVM warehouse**

Sl. No	Warehouse ID	Name of Warehouse Incharge	Warehouse Type
1.	3687	Shri Subodh Kumar Singh	Warehouse
2.	7959	Shri Subodh Kumar Singh	Strong Room (EP Filed)
3.	8049	Shri Subodh Kumar Singh	EVM Repair Room
4.	10452	Shri Subodh Kumar Singh	Strong Room (EP Filed)
5.	11851	Shri Subodh Kumar Singh	Warehouse
6.	11891	Shri Subodh Kumar Singh	Strong Room

• **Availability and requiremntn of EVM and VVPATs**

S. No.	Total No. of Polling Station in the District (NALANDA) as on Date	Total EVM required for use in the upcoming assembly election		Present availability of the ECIL make EVMs in the District			
				Pre 2006		Post 2006	
		BU (No. of PS + 20% reserve)	CU (No. of PS + 20% reserve)	BU	CU	BU	CU
1	2	3	4	5	6	7	8
1	2021	2426	2426	-	-	3100	2800

**Availability of VVPATs**

S. No.	Name of District	No of ACs	No of Polling stations in all Assembly Constituency	No of VVPAT available
1	NALANDA	7	2021	500

• **Plan of FLC & Randomization**

FLC of 2800 CU and 3100 BU were done. Randomization will be done as per schedule fixed.

**12. Election Materials**

- Availability and requirement of Election Materials - Yes, available and will be prepared before election schedule.
- Availability of Digital Camera & Video Camera - Available

- Fixation of rate for procurement of materials

- District purchasing committee will decide rates of materials through tender published on daily news papers & decide rates of materials given by the vendors.

## 13. Training

**Detail of Master Trainers (District and AC level) - 62 master trainers will be selected on district level and they will be trained the polling officials on AC Wise.**

### Training Calendar District- Nalanda

Sl. No.	Months	Date	Subject	Trainee	Trainer
1	2	3	4	5	6
1	September 2015	12-09-2015	General/EVM/VVPATs	All Political Party	Dy. Election Officer, Nodel Officers, M.C.C., Master Trainer
2		17-09-2015	General/EVM/VVPATs	Call Center Officer & Staff	Nodel Officers, M.C.C., Master Trainer
3		19-09-2015	Postal Ballot	Postal Ballot related Polling Personals	Nodel Officer, Postal Ballot & Master Trainer
4		21-09-2015	VVPATs	Polling Personessls	Master Trainer
5		21-09-2015	General/EVM/VVPATs	Pollice Officers	Nodel Officer, MCC Cell
6		22.09.2015	General/EVM/VVPATs	Sector Magistrate	Dist Level Trainer

7	September 2015	23.09.2015	General/EVM/VVPATs	Polling Personals	Master Trainer
			Voter Awareness	Public & Block Level Officers & Staff	Block Level Master Trainer
8.		28.09.2015 29.09.2015	General/EVM/VVPATs	All polling Personals	District Level Trainer
9	October 2015	01.10.2015	General	All Video Grapher/Camera Man	DIO/IT Manager
10		03.10.2015	General/EVM/VVPATs	Petrolling Party/EVM Collection Magistrate	Dist Level Trainer
11		05.10.2015	General/EVM/VVPATs	All Computer Operator Polling Personals VVPATS	DIO/IT Manager Master Trainer
12		06.10.2015	General	Polling Material Collecting Staffs	Strongroom Incharge
13		09.10.2015	General/EVM/VVPATs	EVM related training for Technical Officers	Node Officers EVM Cell/Master Trainer
14		12.10.2015	General/EVM/VVPATs	Counting Supervisor & Counting Assistent	District Level Trainer
15		13.10.2015	General/EVM/VVPATs	Dispatch Staff	Concerning AERO,/Concerning ADM/ Nodel officer Vehicle Cell & Police Officers
16		14.10.2015 15.10.2015 16.10.2015	General/EVM/VVPATs	District level Second Training of Polling Personnel	Master Trainer
17		17.10.2015	General/EVM//Material /Micro observer	Micro Observer	Nodel Officer Micro observer cell

18		17.10.2015	General/EVM/VVPATs	Polling Personnel	District level Trainer
19		18.10.2015	General	Check Post Officers/Staffs	DM/SP/Nodel Officer Law&order Cell
20		19.10.2015	General/EVM/VVPATs	Block Level Polling personnel	Block Level Master Trainer
21		27.10.2015	General	Petroling Party/P.C.C./ Police officer/Sper Zonel	DM/SP/Nodel Officer Law&order Cell
22		30.10.2015	Counting	Counting Supervisor & Counting Assistent	Dist. Level Master Trainer
23	November 2015	02.11.2015	Counting	Counting Supervisor & Counting Assistent	Dist. Level Master Trainer
24		03.11.2015	Counting	Counting staff of RO/ARO table/other staffs	Dist. Level Master Trainer

## 14 SVEEP Plan

AC-Wise (male-female & other) VTR in previous elections

### Voter Turnout Report of Lok Sabha Election 2014

\* PC having lower voting percentage than the state average of

\* voting percentage in 29 Nalanda Parliyamentry Constituency = 47.32%

% of Male Votiing - 25.60

% of Female Votiing - 21.72

## Voter Turnout Report for Legislative Assembly Election 2010

171 - Asthawan	-	45.94
172 - Biharsharif	-	47.98
173 - Rajgir (S.C.)	-	44.47
174 - Islampur	-	48.15
175 - Hilsa	-	52.40
176 - Nalanda	-	50.94
177 - Harnaut	-	49.63

Average Voter Turnout percentage = 48.50%

Lowest Turnout Polling Stations in previous Lok Sabha election 2014

List of 10% Minimum voter turnout Booth

District Name - Nalanda		AC No & Name 171-Asthawan	
Sl. No.	AC No & Name	Part No.	Part Name
1	2	3	4
1	171-Asthawan	6	Utkramit Madhya Vidyalay, Ishwarchack
2		9	Prathmik Vidyalay, Madanchack
3		20	Prathmik vidyalay, Nigrain



4	32	Aanganwari Kendra, Dariyapur
5	36	Prathmik Vidyalay, Ahiyachack
6	47	Utkramit Madhya Vidyalay, Mohaddipur
7	54	Utrakmit Madya Vidyalay, Gobindpur
8	55	Prathmik Vidyalay, Shekda
9	64	Prathmik Vidyalay, Gaggibanpur
10	78	Madhya Vidyalay, Mirnagar, Pashmi bhag
11	84	Utkramit Madhya Vidyalay, Husena, Uttar Bhag
12	85	Utkramit Madhya Vidyalay, Husena, South Part
13	92	Aadarsh Madhya Vidyalay, Sarmera, West Part
14	96	Prathmik Vidyalay, Chuharchack
15	106	Utkramit Madhya Vidyalay, Singhaoul, West Part
16	145	Prathmik Vidyalay, Amarsingh Bigha
17	148	Madhya Vidyalay, Amawan
18	176	Utkramit Madhya Vidyalay, Jana, East Part

19		186	Rajkiya Prathmik Vidyalay, Gafurbigha
20		205	Madhya Vidyalay, Rahmanpur
21		210	Naya Prathmik Vidyalay, Tetuabigha Bigha
22		226	Utkramit Madhya Vidyalay, Oeiya Ka Purbi Navnirmit Bhawan
23		234	Prathmik Vidyalay, Phatehpur
24		235	Utkramit Madhya Vidyalay, Ugawan, Uttari Bhag
25		238	Madarsa Fasiul Ulum Ugawa
26		248	Prathmik Vidyalay, Bazrachack
27		251	Prathmik Vidyalay, Sundarpur
28		270	Ucch Vidyalay, Kataouna, West part

<b>District Name - Nalanda</b>		<b>AC No &amp; Name 172-Biharsharif</b>	
Sl. No.	AC No & Name	Part No.	Part Name
1	172& Biharsharif	1	Prathmik Vidyalay, Bangaouriya
2		21	Utkramit Madhya Vidyalay, Vikrampur Mai
3		44	Utkramit Madhya Vidyalay, Ora
4		50	Prathmik Vidyalay, Beldariya

5	67	Madhya Vidyalay, Bandoth
6	85	Samudaik Bhawan, Khidarchak, South Part
7	98	Prathmik Vidyalay, Basanpur
8	99	Prathmik Vidyalay, Madachack
9	138	Madhya Vidyalay, Khasganj, East Part
10	171	Urdu Kanya Prathmik Vidyalay, Musapur, East Parth
11	173	Adhikshan Abhiyanta Viduit Karyalay Nirikshak Bangla Ke Nikat, Uttri Bhag
12	197	Bihar Rajya Path Paribahan Nigam Bus Stand Uttri Bhag Ke Samne Kamra
13	201	Biharsharif nagar Nigam Safai Nirikshk Ka room
14	205	Kanya Prathmik Vidyalay, Gardhpar
15	206	Nalanda Collageat ucch Vidyalay, Gadhpar
16	207	Rajasb Kachahri Gardhpar, Uttri Bhag
17	212	Nalanda Sodh Sansthan, South Part
18	220	Prathmik Vidyalay, Pataana, East parth
19	221	Prathmik Vidyalay, Pataana, West parth
20	223	Urdu Prathmik Vidyalay, Mirdad, west Part
21	224	Urdu Prathmik Vidyalay, Mirdad, Middle Part
22	243	Urdu Madhya Vidyalay, Mahalpur, East Part

23		245	Urdu Madhya Vidyalay, Mahalpur, North Building, East part
24		274	Samudaik Bhawan, Ramchandarpur, Shivpuri, North Part
25		279	Bazar Samiti ka South Part
26		281	Bazar Samiti ke Madhya Bhag ke Uttri
27		293	Purani Aspatal Belisarai Chalant matdan Kendra, Uttri Bhag
28		296	Purani Aspatal Belisarai Chalant matdan Kendra, Purbi Prangan, Dakshini Bhag
29		298	Purani Aspatal Belisarai Chalant matdan Kendra, Dakshini Bhag
30		299	Rajkiya Urdu Prathmik Vidyalay, Thabai Uttri Bhag
31		301	Bihar Town Ucch Vidyalay, East Part
32	172 - Biharsharif	302	Bihar Town Ucch Vidyalay, New Building
33		303	Bihar Town Ucch Vidyalay, west Part Sogra College, South Part
34		317	Prathmik Vidyalay, Bangaouriya

District Name - Naladna		173-Rajgir (S.C.)	
Sl. No.	AC No & Name	Part No.	Part Name
1	173& Rajgir (S.C.)	3	Madhya Vidyalay, Mohiuudinpur, East Parth
2		4	Madhya Vidyalay, Mohiuudinpur, West Parth
3		36	Prathmik Vidyalay, Peduka
4		38	Prathmik Vidyalay, Bilashpur
5		40	Prathmik Vidyalay, Karingapur
6		52	Panchayat Bhawan, Singthu, East Part
7		54	Madhya Vidyalay, Singth
8		56	Aanganwari Kandra, Tadapar Anusuchit Jati
9		66	Harijan Samudayik Bhawan, Deodha
10		68	Tahsil Kachahri, Korai
11		71	Ucch Vidyalay, Pawapuri
12		77	Urdu Prathmik Vidyalay, Hargawan
13		82	Utkramit Madhya Vidyalay, Bhaourbartar
14		84	Gaoutambuddh ucch Vidyalay, Tetrawan
15		85	Panchayat Bhawan, Tetrawan
16		88	Madhya Vidyalay, Manpur, North Parth
17		104	Utkramit Madhya Vidyalay, Sabbait, East Parth
18		107	Prthmik Vidyalay, Kharpar

19		108	Utkramit Madhya Vidyalay, Sabbait, Middel Parth
20		113	Samudaik Bhawan, Rangila Bigha
21		115	Madhya Vidyalay, Dharahra, West Parth
22		152	Prathmik Vidyalay, Chanchuhi, East Parth
23		154	Utkramit Madhya Vidyalay, malikpur
24		157	Utkramit Urdu Madhya Vidyalay, Badakar, North Part
25		165	Prathmik Vidyalay, Bakshu
26		173	Samudaik Bhawan, kadamtar

<b>District Name - Naladna</b>		<b>174-Islampur</b>	
Sl. No.	AC No & Name	Part No.	Part Name
1	174&Islampur	2	Madhya Vidyalay, Mandach, South Bhag
2		10	Madhya Vidyalay, Dharambigha
3		48	Utkramit Madhya Vidyalay, Korthu
4		50	utkramit Madhya Vidyalay, Badrahouna
5		57	Madhya Vidyalay, Khushalpur
6		63	Madhya Vidyalay, Narayanpur
7		68	Utkramit Madhya Vidyalay, Udaipur
8		69	Madhya Vidyalay, Ekangarsarai

9	84	Madhya Vidyalay, Dhurgaoun, South Part
10	87	Prathmik Vidyalay, Karanganj
11	106	Utkramit Madhya Vidyalay, Mundipur
12	111	Kanya Prathmik Vidyalay, Jamuawan
13	125	Utkramit Madhya Vidyalay, Gawaspur
14	140	Prathmik Vidyalay, Harbanshpur
15	143	Madhya Vidyalay, Ranipur, East Part
16	154	Utkramit madhya Vidyalay, Mustafapur
17	170	Prathmik Vidyalay, Sonawan
18	193	Urdu Prathmik Vidyalay, Herthu
19	219	Samudaik Bhawan, mahmadpur
20	233	Utkramit Madhya Vidyalay, Sidrahri
21	234	Utkramit Madhya Vidyalay, Aatma
22	236	Prathmik Vidyalay, Banarshi Bigha
23	237	Prathmik Vidyalay, Gulabnagar
24	244	Urdu Utkramit Madhya Vidyalay, Dhibri Kapasiya, East Part
25	255	Prathmik Vidyalay, Mudud
26	257	Utkramit madhya Vidyalay, Panhar
27	273	Utkramit Madhya Vidyalay, mahmuda, East Part
28	277	Prathmik Vidyalay, Ahmdabad

<b>District Name - Nalanda</b>		<b>AC No &amp; Name- 175-Hilsa</b>	
Sl. No.	AC No & Name	Part No.	Part Name
1	175&Hilsa	23	Utkramit Madhya Vidyalay, Chandar bigha
2		28	Prathmik Vidyalay, Jalalpur
3		38	Prathmik Vidyalay, Bahapar
4		48	Prathmik Vidyalay, Chaouki Hurari
5		50	Utkramit Madhya Vidyalay, Hathila
6		51	Prathmik Vidyalay, Chourasi
7		56	Prathmik Vidyalay, Koniypar
8		60	Prathmik Vidyalay, Phulwariya
9		64	Utkramit Madhya Vidyalay, Harbanshpur, Mandwa
10		65	Paiks Godown Bhawan, Sohrapur, Chamandi
11		128	Ucch Vidyalay, Mai, dakshin Bhag
12		138	Utkramit Madhya Vidyalay, Damodar Chamandi
13		139	Utkramit Madhya Vidyalay, Jamuara
14		140	Madhya Vidyalay, Mirjapur
15		151	Prathmik Vidyalay, Chandubigha



16	161	Prathmik Vidyalay, Punadih
17	162	madhya Vidyalay, Puna Noniya Bigha, Uttar Bhag
18	163	madhya Vidyalay, Puna Noniya Bigha, Dakshin Bhag
19	164	Utkramit Madhya Vidyalay, Bhagatpur
20	165	Utkramit Madhya Vidyalay, mandra Pokhar, Gokulchack
21	176	Prathmik Vidyalay, Nonia Bigha
22	210	Panchayat Bhawan, Tribhuwan Bigha
23	213	Prathmik Vidyalay, Basta
24	218	Prathmik Vidyalay, Bhikhanpur
25	221	Prathmik Vidyalay, Dhotuchack
26	223	Madhya Vidyalay, Atbal Bigha
27	241	Prathmik Madya Vidyalay, Gabaspur
28	273	Prathmik Vidyalay, Phatehpur
29	275	Prathmik Vidyalay, Tarabigha
30	281	Prathmik Vidyalay, Maoua

District Name - Nalanda		AC No & Name- 176-Nalanda	
Sl. No.	AC No & Name	Part No.	Part Name
1	<b>176-Nalanda</b>	24	Prathmik Vidyalay, Ramdiha
2		51	Utkramit Madhya Vidyalay, Manara
3		61	Utkramit Madhya Vidyalay, Serpur
4		71	Panchayat Bhawan, Daruara, paschim Bhag
5		77	Utkramit madhya Vidyalay, Pareouna, North Part
6		91	Madhya Vidyalay, Jagdishpur Tiari
7		98	Prathmik Vidyalay, Ahiyapur, Purbi Bhag
8		133	Prathmik Vidyalay, Bijbanpuar, Paschim Bhag
9		163	Prathmik Vidyalay, Damankhanda
10		171	Prathmik Vidyalay, Khedubigha, South Parth
11		175	Prathmik Vidyalay, Aant Khurd
12		178	Utkramit Madhya Vidyalay, Mahmampur
13		182	Madhya Vidyalay, Saidpur
14		186	Panchayat Bhawan, Baniyawan
15		202	Prathmik Vidyalay, Umrawo Bigha
16		207	Prathmik Vidyalay, Pdumbigha
17		209	Madhya Vidyalay, Ramganj
18		215	Utkramit Madhya Vidyalay, Kolahua

19		230	Madhya Vidyalay, Barnaousa, Pashim Bhag
20		231	Madhya Vidyalay, Dillubigha
21		236	Utkramit Madhya Vidyalay, Gobdiha
22		237	Madhya Vidyalay, Andbas
23		238	Ucch Vidyalay, Andbas, Paschim Bhag
24		239	Ucch Vidyalay, Andbas, Purab Bhag
25		245	Prathmik Vidyalay, Khaia Chaman, North Bhag
26		246	Prathmik Vidyalay, Khaia Chaman, South Bhag
27		254	Prathmik Vidyalay, Ratna
28		264	Prathmik Vidyalay, Patehiya
29		267	Prathmik Vidyalay, Kuthaoura
30		289	Utkramit Madhya Vidyalay, Jati Bhagwanpur, East Part

<b>District Name - Nalanda</b>		<b>AC No &amp; Name- 177-Harnaut</b>	
Sl. No.	AC No & Name	Part No.	Part Name
1	177& Harnaut	6	Samudaik Bhawan, Malbigha
2		9	Madhya Vidyalay, Chistipur
3		35	Prathmik Vidyalay, Sahpur
4		59	Prathmik Vidyalay, Saidanpur

5	67	Madhya Vidyalay, Bampur
6	68	Prathmik Vidyalay, Rampur
7	69	Utkramit Madhya Vidyalay, Lakshmi Bigha
8	76	Prathmik Vidyalay, Gaouri
9	93	Prathmik Vidyalay, Pinipar
10	94	Utkramit Madhya Vidyalay, Hasni
11	107	Madhya Vidyalay, Rukhai
12	113	Prathmik Vidyalay, Sikriya
13	119	Madhya Vidyalay, Amraoura
14	158	Madhya Vidyalay, Sirnawan, West Part
15	174	Utkramit madhya vidyalay, Lualadh
16	175	Prathmik Vidyalay, Mohankhandha
17	177	Prathmik Vidyalay, Mustafapur
18	179	Prathmik Vidyalay, Hirdan Bigha
19	183	Ucch Vidyalay, Telmar, west parat
20	191	Prathmik Vidyalay, Bedhna
21	196	Utkramit madhya Vidyalay, Kolawan, North Parth
22	199	Prathmik Vidyalay, Mahmudpur Balwa
23	207	Prathmik Vidyalay, Balbapar

24		228	Prathmik Vidyalay, Ukhra
25		230	Madhya Vidyalay, Tira, West part
26		254	madhya Vidyalay, Pachoura, East Part
27		263	Prathmik Vidyalay, Patasiya
28		266	Prathmik Vidyalay, Narchbar
29		282	Madhya Vidyalay, Gonawan, New Building
30		286	Utkramit madhya vidyalay, Dhimoi

- Preparation of audio/video/print materials for SVEEP - Prepared

### **SVEEP Core Committee**

<b><u>District Name - Naladna</u></b>				
Sl. No	Dignation of District core committe President/ Member	Name & Dignation of District core committe President/Member	Contact No.	E-mail ID
1	2	3	4	5
1.	D.D.C. Nalanda-cum- President of SVEEP Cell	Shri Kundan Kumar, I.A.S	9431818350	ddc-nalanda-bih@nic.in
2.	Sub-divisional Officer, Rajgir.	Shri Lal Jyoti Nath Sahdeo	9473191216	rajgirsd@gmail.com
3.	Sub-divisional Officer, Hilsa.	Shri, Ajeet Kumar Singh	9473191218	hilsasdo@gmail.com
4.	Sub-divisional Officer, Biharsharif	Shri Sudhir Kumar	9473191217	sdo-biharsharif-bih@nic.in

5.	District Education Officer, Nalanda.	Shri Yogesh Chandra Singh	8544411662	deonalanda.edn@gmail.com
6.	District Public Realtion Officer, Nalanda.	Shri Lal Babu.	9122469706	nalandadpro05@gmail.com

District ICON

- Smt. Anita Kumari

## 15. Expenditure Monitoring Plan

### List of Expenditure Sensitive AC/Pockets

Sl. No.	Name of District	AC Name & No.	AC wise Catogearly of Senstative Expense ½Catogearly of Senstaive in category&'A' 'B' 'C' ½	No. of Expense senstative Packets.
1.	Nalanda	171-Asthawan	B	226
2.		172-Biharsharif	B	184
3.		173-Rajgir (SC)	B	214
4.		174-Islampur	C	-
5.		175-Hilsa	C	(Related Booths of Karaipersurai Block)
6.		176-Nalanda	B	243
7.		177-Harnaut	C	-

## Detail of search and seizures during previous Lok Sabha Election elections 2014

Siezure of Cash in Rupees (from the date of announcement till the date of poll)	11,50,000	
Other Siezures	Physical Amount	Money Value
Sizure of Arms and Annumitiion (from the date of announcement till the date of poll)	Nil	Nil
Sizure of Liquor (from the date of announcement till the date of poll)	2495 Ltr.	7,17,030
Siezure of Drugs (from the date of announcement till the date of poll)	Nil	Nil

- **Nodal Officers Expenditure Monitoring**

**Nodal Officers –**

Deputy Commissioner Sales Tax-, Biharsharif

Mob. No.-9431638380

-----